Prvi linijski gradski prijevoz u Zagrebu obavljali su od 1844. konjski omnibusi

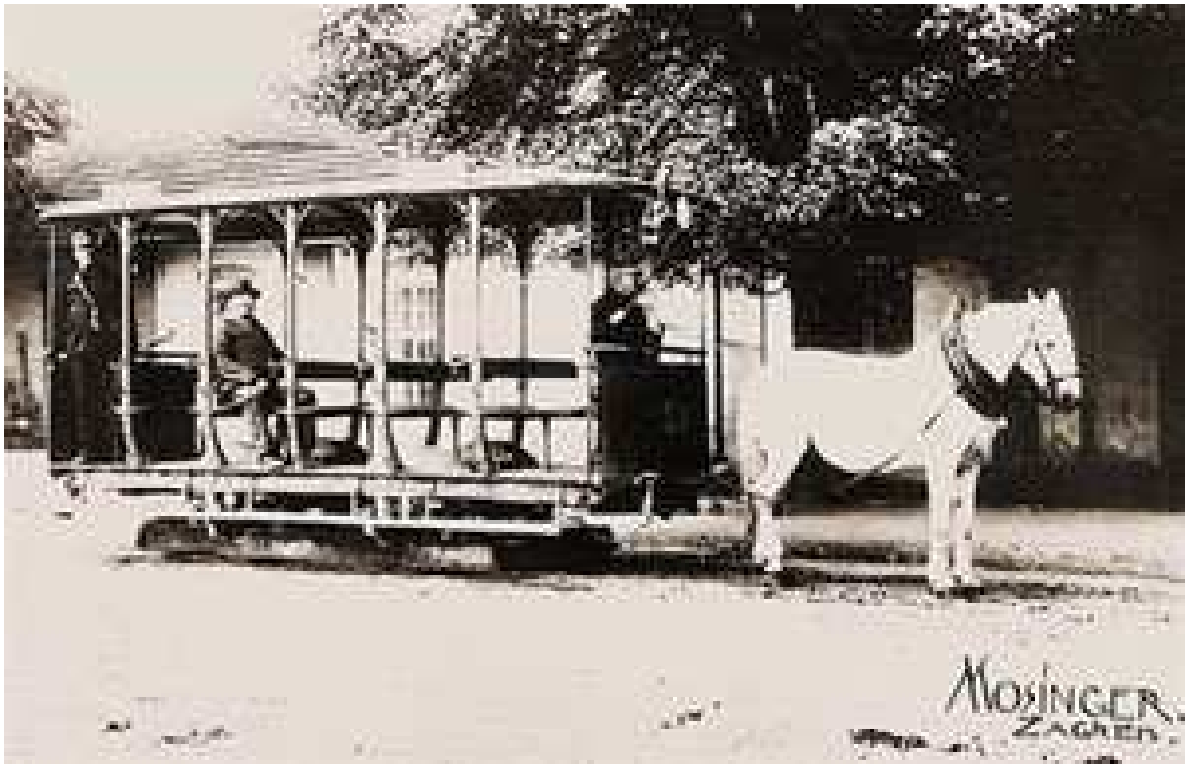
MOSINGER
ZAGREB

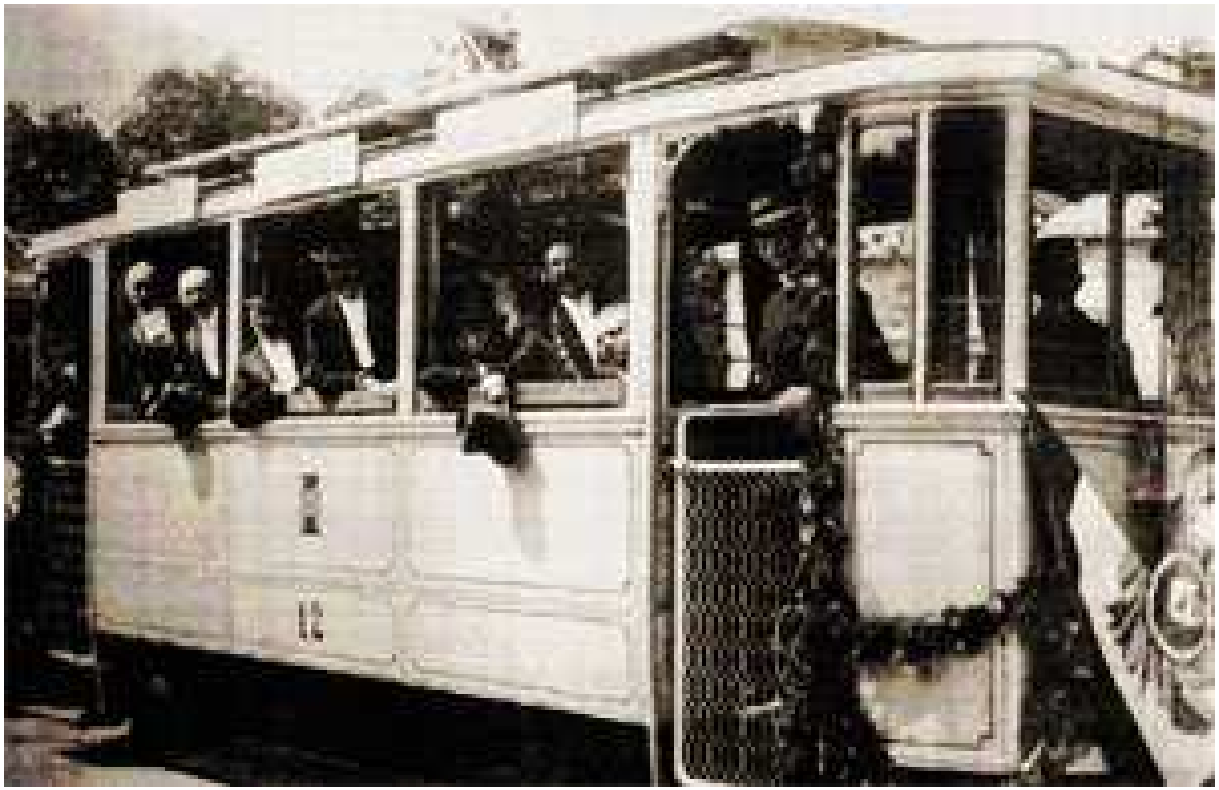

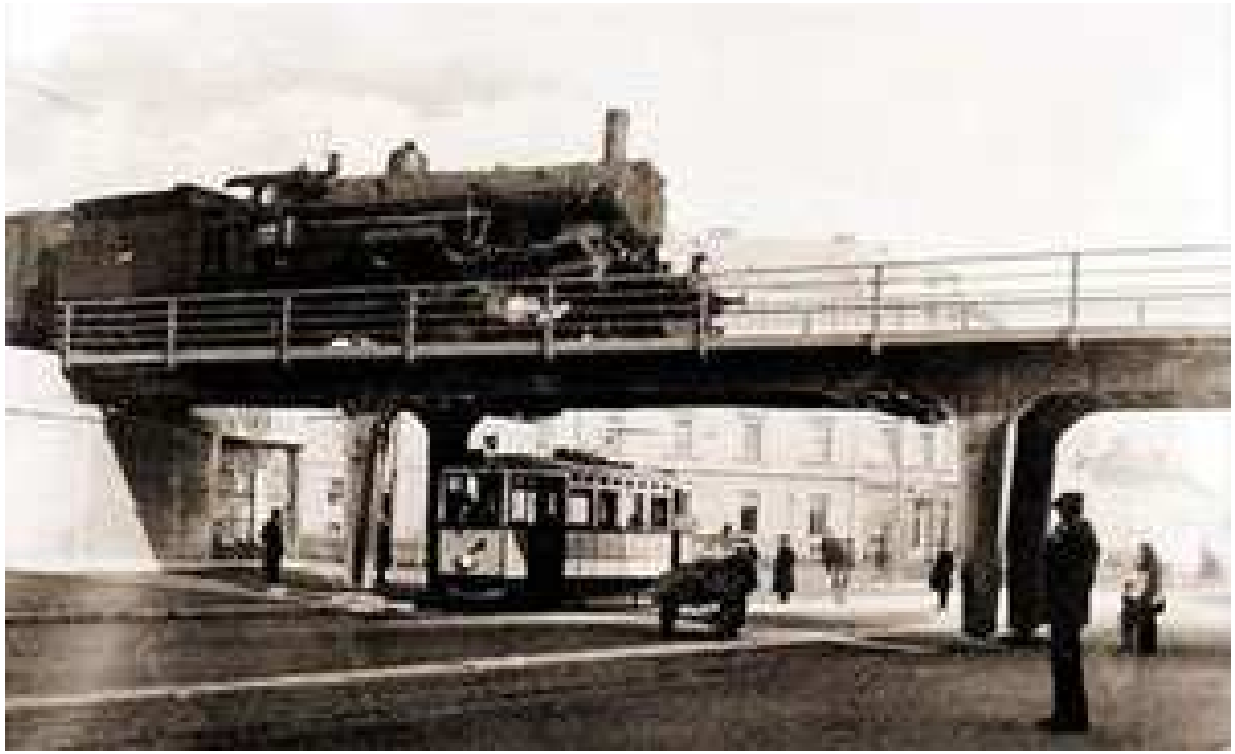

2237
2237

2

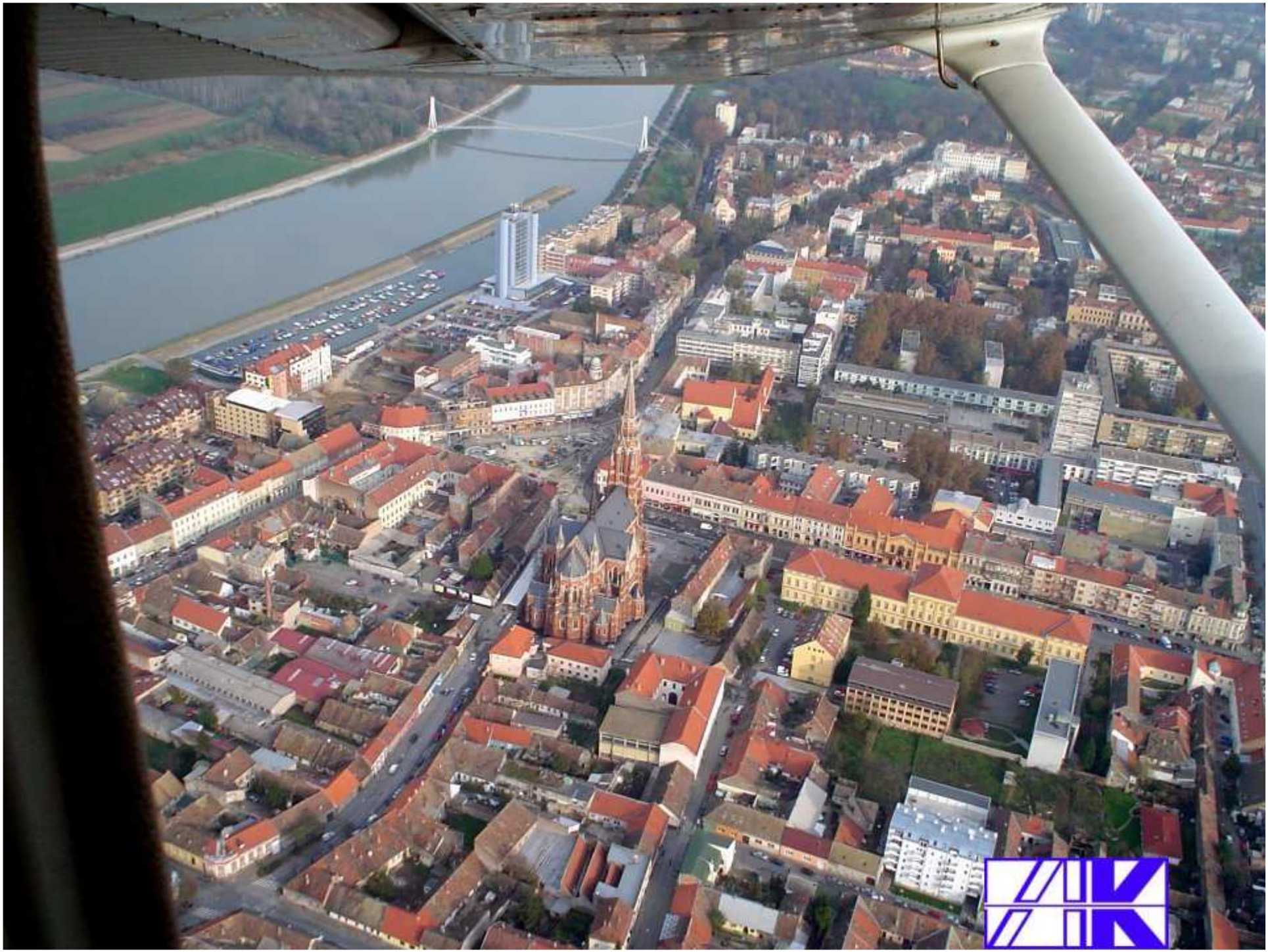

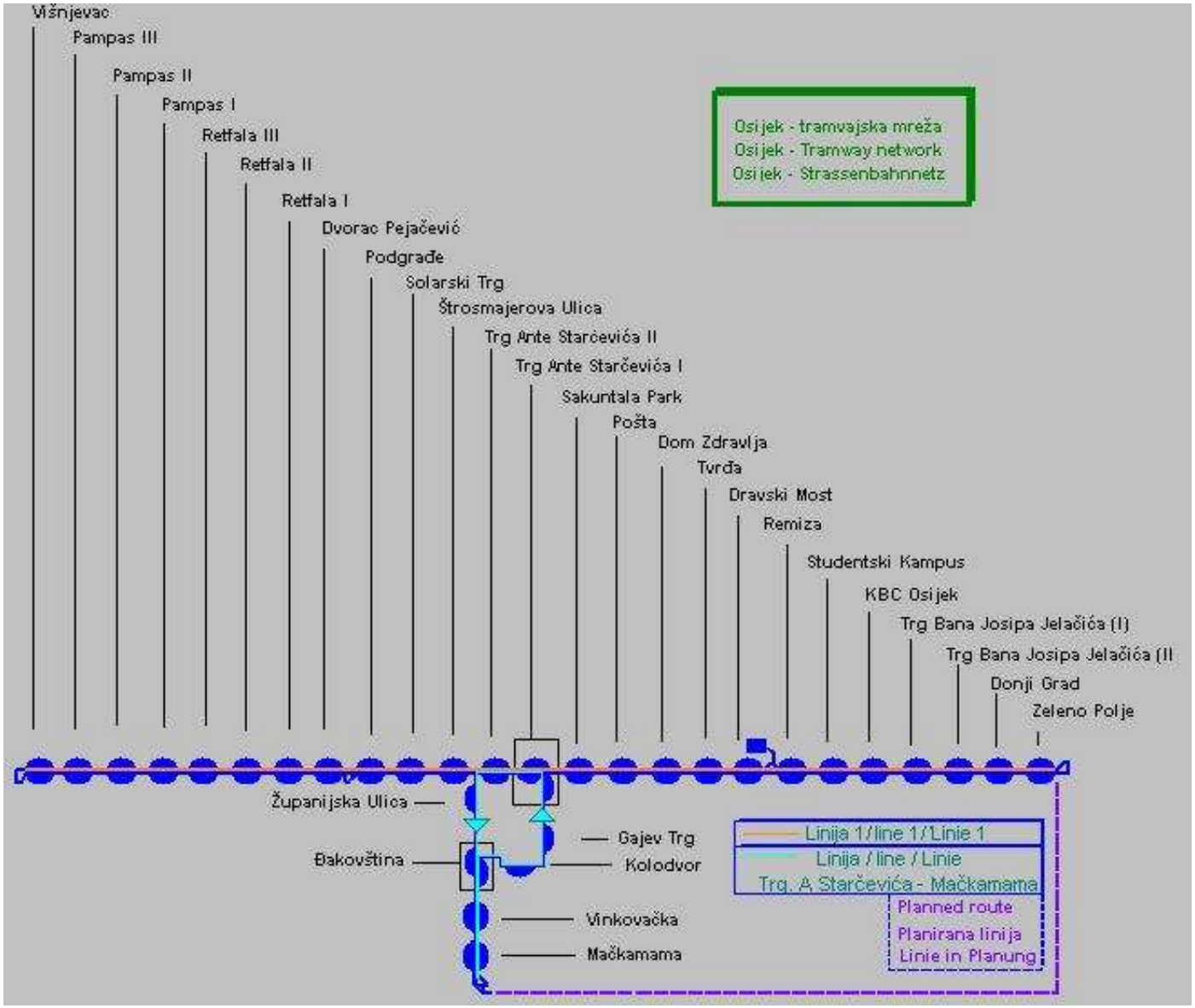
Višnjevac
Pampas III
Pampas II
Pampas I
Retfala III
Retfala II
Retfala I
Dvorac Pejačević
Podgrađe
Solarski Trg
Štrosmajerova Ulica
Trg Ante Starčevića II
Trg Ante Starčevića I
Sakuntala Park
Pošta
Dom Zdravlja
Tvrđa
Dravski Most
Remiza
Studentski Kampus
KBC Osijek
Trg Bana Josipa Jelačića (I)
Trg Bana Josipa Jelačića (II
Donji Grad
Zeleno Polje
Osijek - tramvajska mreža
Osijek - Tramway network
Osijek - Strassenbahnnetz
Županijska Ulica
Đakovština
Gajev Trg
Kolodvor
Vinkovačka
Mačkamama
Linija 1/line 1/Linie 1
Linija / line / Linie
Trg. A Starčevića - Mačkamama
Planned route
Planirana linija
Linie in Planung

cockta
7217

Pola Via della specola
StareSlike.com
Rep. M. Fischer, Pola. Phot. Atelier „Flora" Pola.

POLA. GIARDINI.

MARNER

ABBAZIA. - Reichsstrasse mit elektr. Bahn.

Otok Daksa
Batahovina
Gaj
Kantafig
Nuncijata
Male Lokvice
Gradci
Solitudo
Osjec
Babin kuk
Lazaret
Gruž-Luka
Strinčjera
Velike Ržin
Gruška Glava
Zorno Do
Bulin D
Gruž
Ravnice
Premeni
Lapad
Mulin Do
Sumartin
Giman
Jejevica
Lisič
Batala
Šipčine
Gornji
Kono
Srđ
Velika Petka
Hladnica
Montovjerna
Gorica
Gospino
polje
Bonino
Ploče
Pile
Stari grad

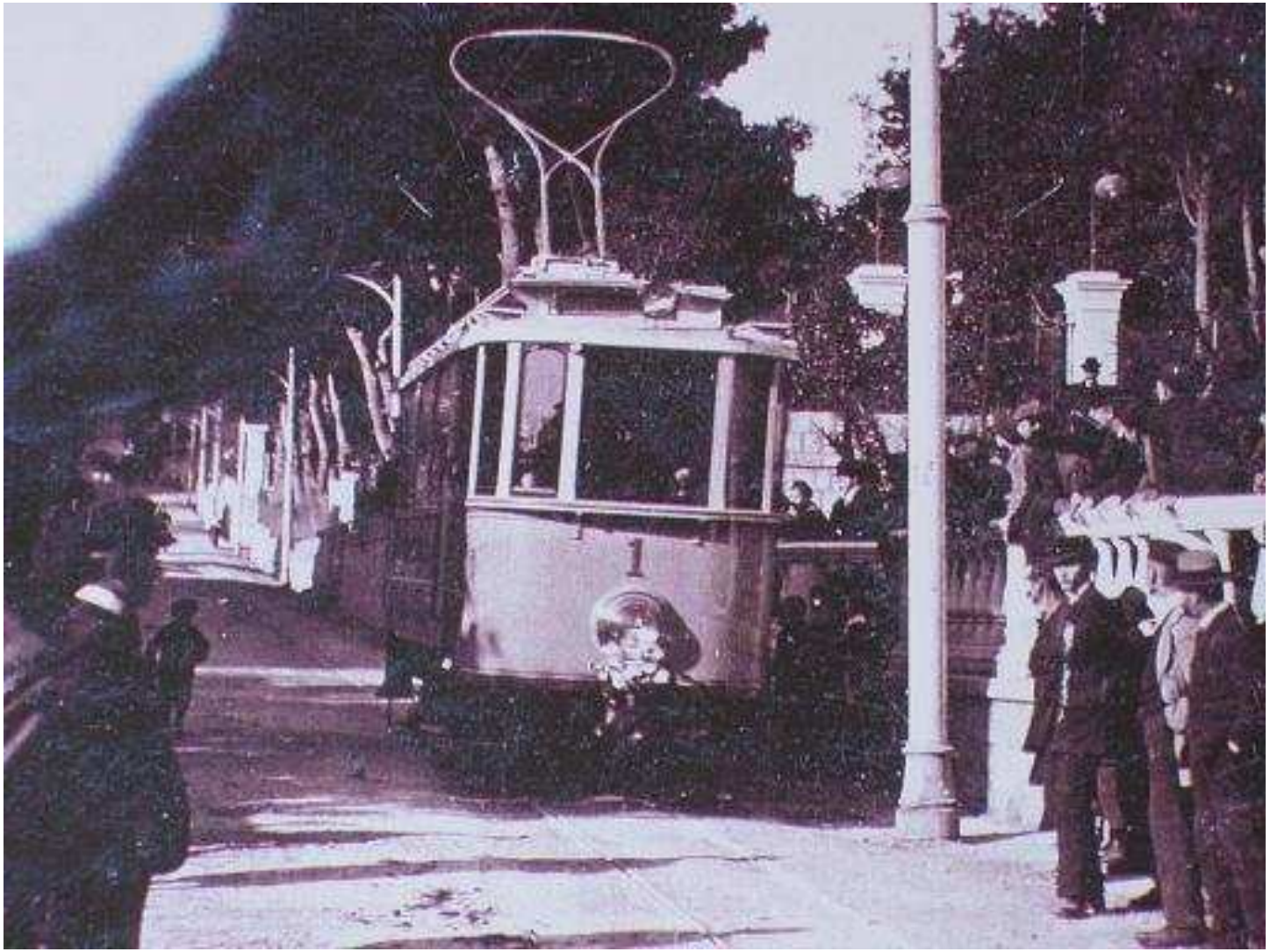
1

Dubrovnik. — Ragusa.
Borgo ville

Dubrovnik. — Ragusa.
Bela Vista

Graz — Gravosa.

Dubrovnik
1910-1970
Iz djetinjstva neki glas
Ko da moli, traži spas
Vratite me opet tamo
I bar obrcajte ramo

DU 469 CJ

JCB